

PLAN: PROPOSED NEW BRIDGE GA (scale 1:100)

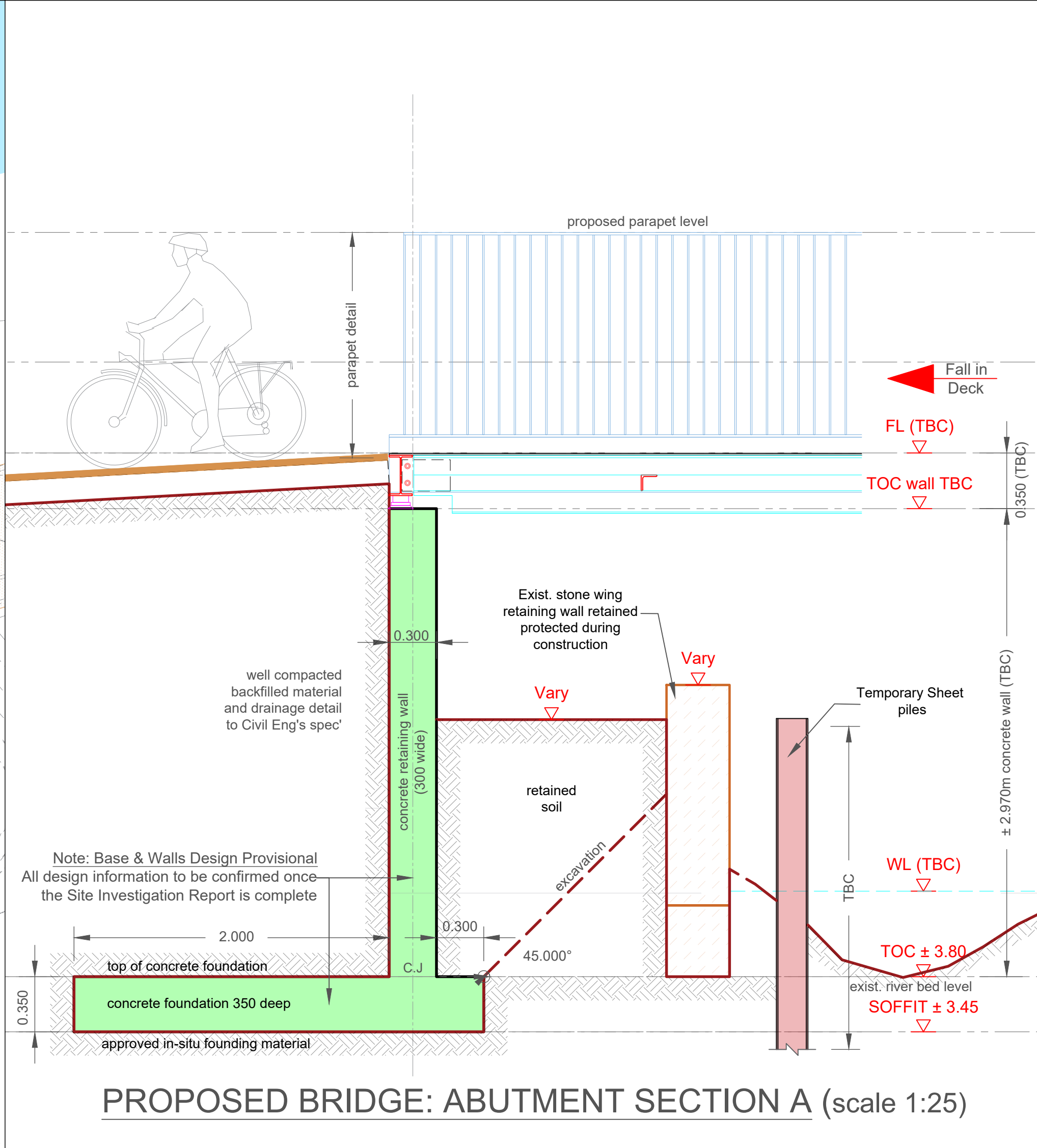

PROPOSED BRIDGE: ABUTMENT SECTION A (scale 1:25)

STEP 1
Install
water
barrier &
sheet piles

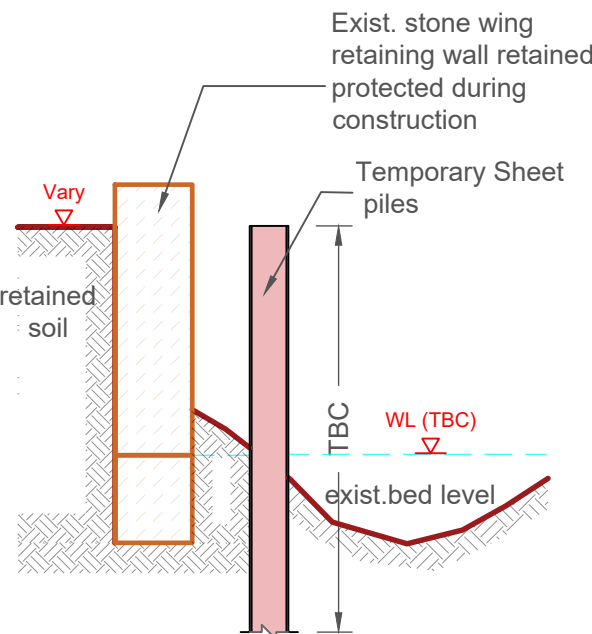

STEP 2
Place sandbags,
Dewater &
Excavate

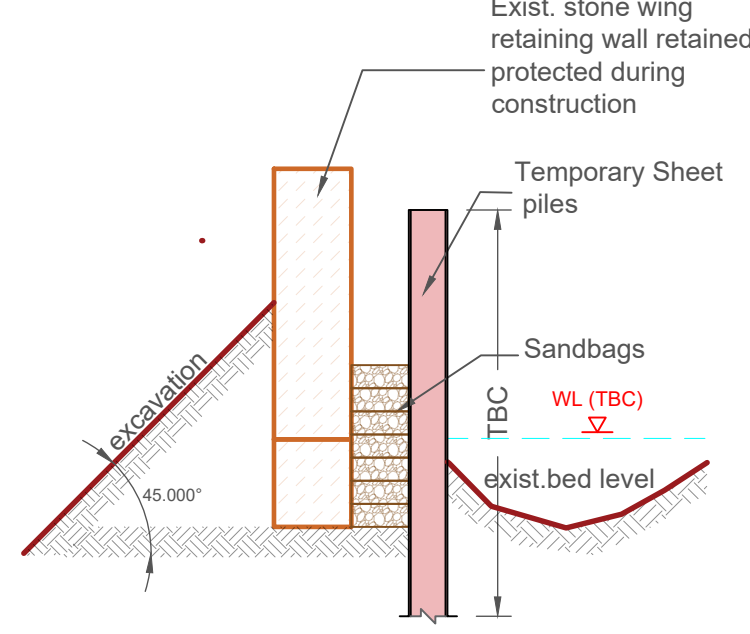

STEP 3
Construction
proposed
abutments and
retaining walls

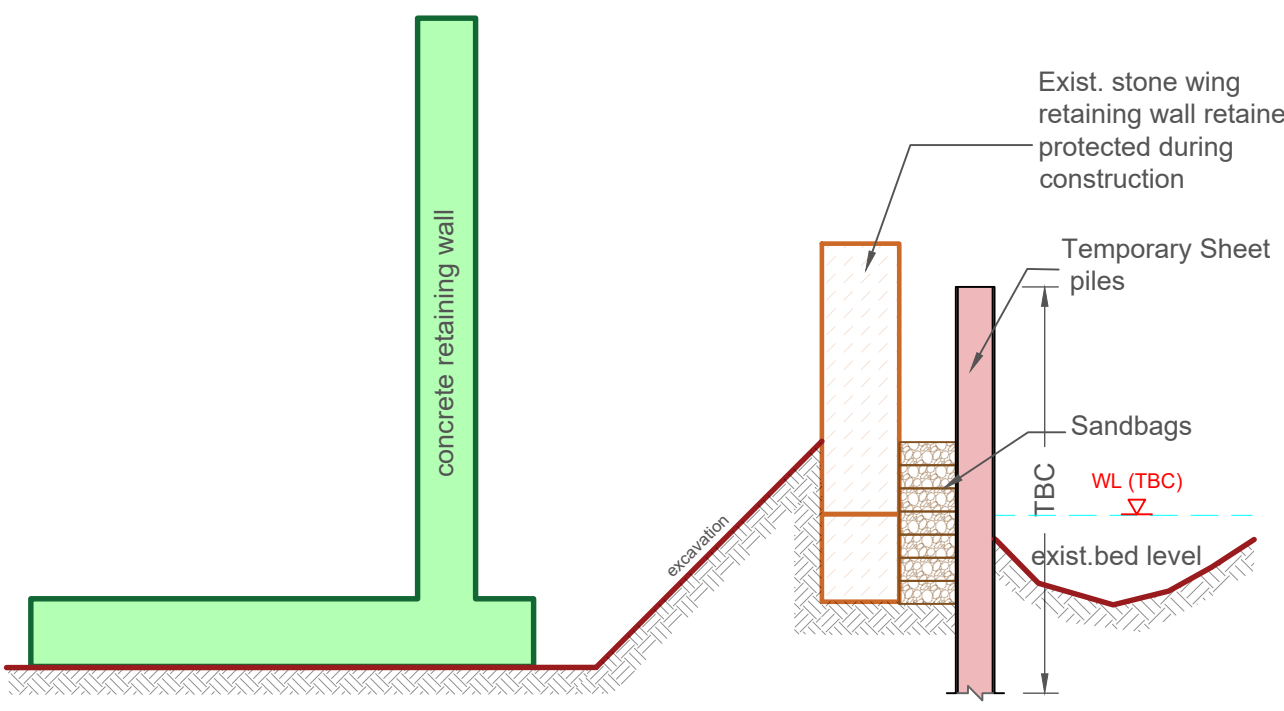

STEP 4
Remove
sheet piles
and backfill

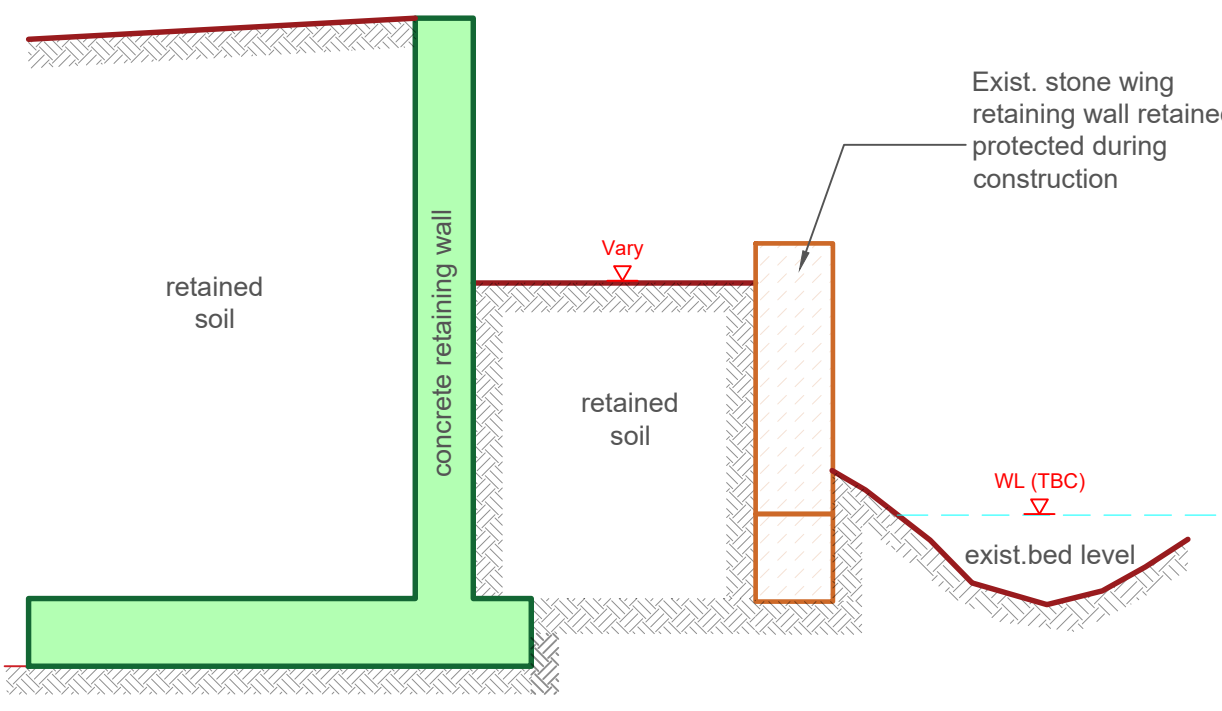

STEP 5
Install steel deck
& remove water
barrier

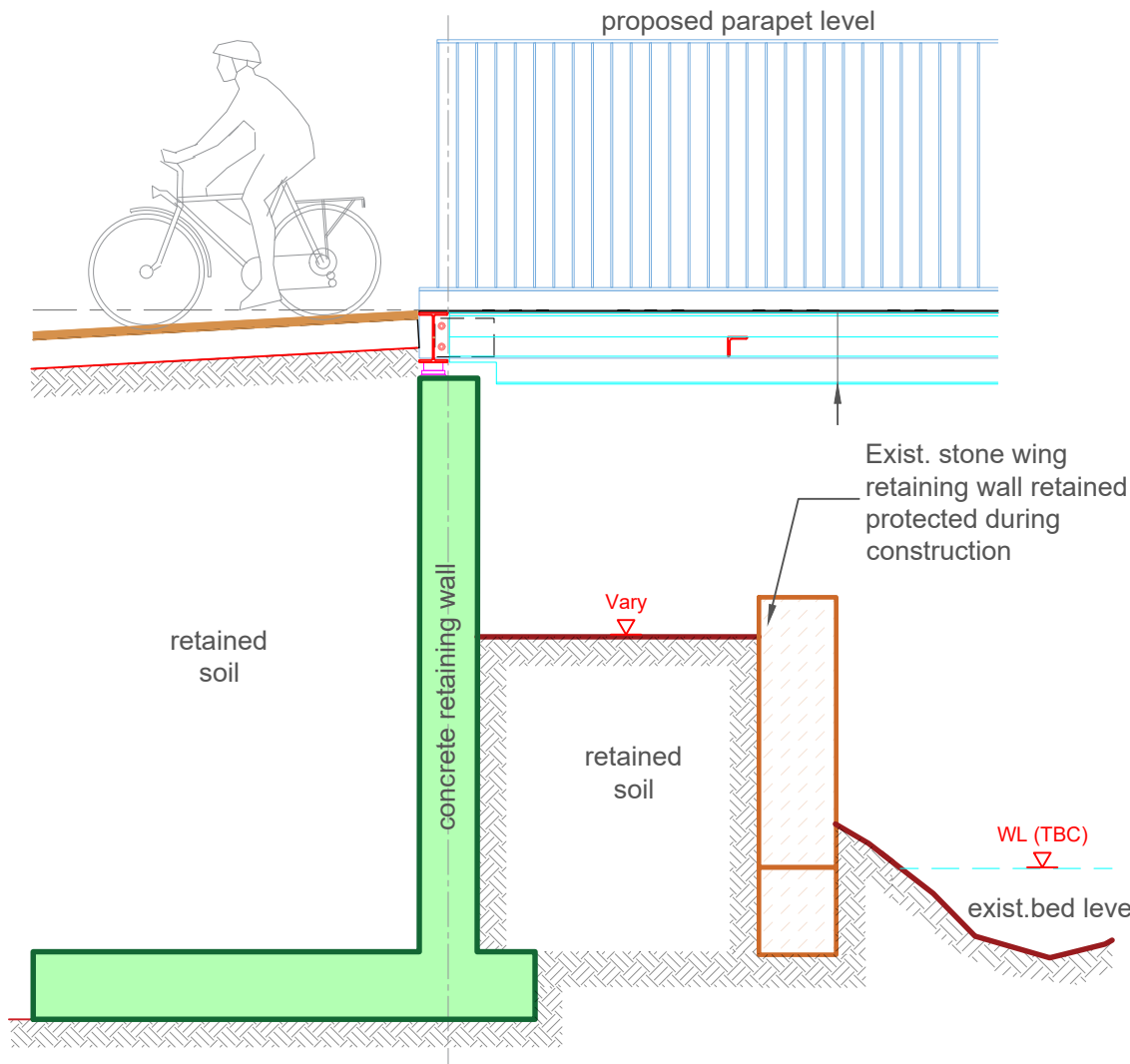

PROPOSED BRIDGE: CONSTRUCTION SEQUENCE (scale 1:40)

GENERAL NOTES

- G1. This drawing is to be read in conjunction with all the relevant Architect's and Engineers' drawings and specifications.
- G2. Do not scale off this drawing. All details and dimensions are to be checked by the Contractor and Manufacture on site prior to commencement of construction/fabrication. Any existing dimensions noted on this drawing are to be checked by the contractor prior to commencement of the works.
- G3. Any discrepancies are to be reported to the Engineer.
- G4. All dimensions are in millimetres unless noted otherwise. All levels are in metres relative to Ordnance Datum (OD) at Malin Head.
- G5. All proprietary materials and products shall be installed and used in accordance with the manufacturer's details and specification.
- G6. The design of temporary works and the provision of stability of all elements of the work during Construction is the responsibility of the Contractor.

REFERENCE DRAWINGS

2535-RHA-XX-DR-C-GA-000_R1 GA Detail Design.
2535-RHA-XX-DR-S-SKP001 Key Plan New Bridges.
2535-RHA-XX-DR-S-SKP0020 Existing Plan & Elevation
2535-RHA-XX-DR-S-SKP0021 Proposed Plan & Elevation

NOTE: AWAITING FINAL SITE INSVESTIGATION REPORT

Foundations and Walls Design are Provisional, and all the information shown to be confirmed once the Final Site Investigation Report is complete and confirmed.

© Ordnance Survey Ireland. All Rights Reserved.
Licence No. 2019/09/CCMA/Limerick City & County Council

REV	DATE	DESCRIPTION	DRG	CHK	APD
REVISIONS					

Copyright Ryan Hanley
This drawing must not be reproduced in any form without the prior written consent of Ryan Hanley Consulting Engineers

DRAWING STATUS
☒ PRELIMINARY ☐ CONTRACT ☐ TENDER ☐ CONSTRUCTION
☐ FOR APPROVAL ☐ FOR YOUR INFORMATION ☐ AS CONSTRUCTED ☐ DRAFT

RYAN HANLEY

CONSULTING ENGINEERS

1 Galway Business Park,
Dangan, Galway,
H91A3EF (Head Office).

Tel: (091) 587116
Email: info@ryanhaley.ie
Web: www.ryanhaley.ie

DUBLIN - GALWAY - CASTLEBAR - CORK

CLIENT
Comhairle Cathrach
& Contae Luimnigh
Limerick City
& County Council

PROJECT
University of Limerick to National
Technology Park Cycle Path

TITLE
BRIDGE 2: PROPOSED
CONSTRUCTION SEQUENCE PLAN
& SECTIONS
Sheet 1 of 1

SCALE @ A1	DATE	DRAWN	CHECKED	APPROVED
As Shown	March 2025	ASM/AMR	BL	BL
JOB No.	DRAWING No.		REV.	
2535	RHA-XX-DR-S-SP0022		-	